GOODS CONTAINERS

The role of wind solar container energy storage system

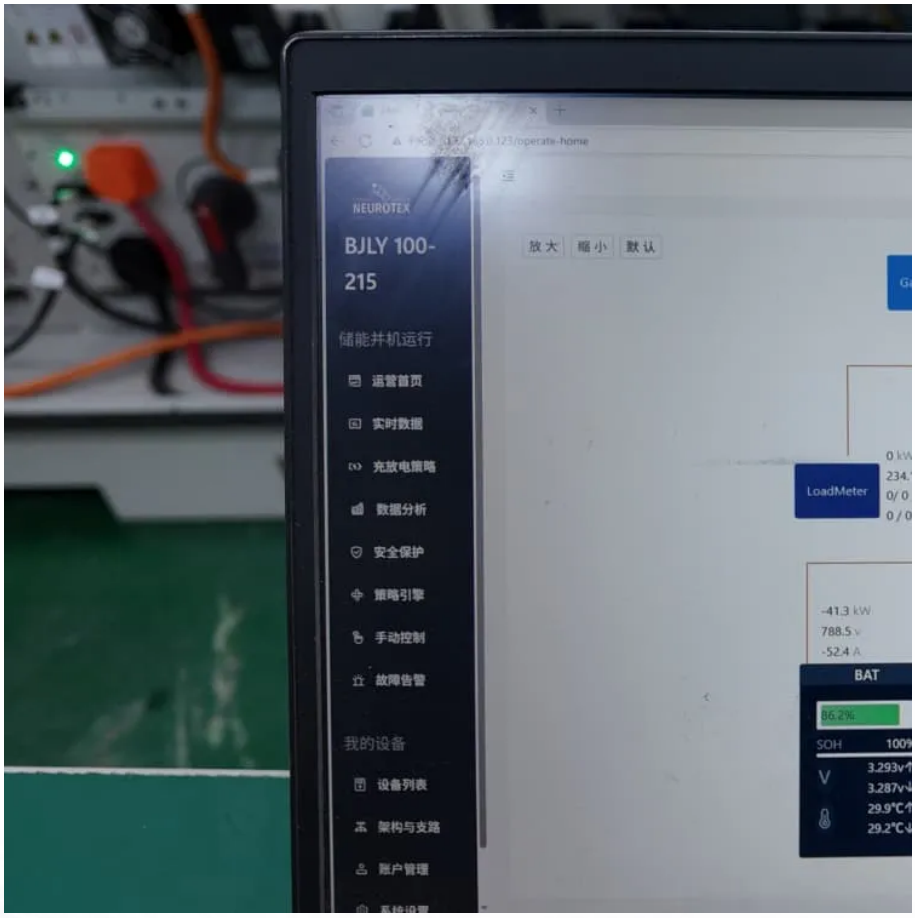

Overview

How can wind energy be stored?

Since wind conditions are not constant, wind energy can be stored by combining wind turbines with energy storage systems. These hybrid power plants allow for the efficient storage of excess wind power for later use.

Why is energy storage important for wind power?

To fully realize the potential of wind power, efficient energy storage systems are crucial. They will address the challenges of intermittent energy generation and ensure a stable, reliable power supply.

Can wind turbines be used to store energy?

Wind turbines can be directly coupled with energy storage systems, efficiently storing excess wind power for later use. Without advancements in energy storage, the full potential of wind energy cannot be realized, limiting its role in future energy supply.

What types of energy storage systems are suitable for wind power plants?

Electrochemical, mechanical, electrical, and hybrid systems are commonly used as energy storage systems for renewable energy sources [3, 4, 5, 6, 7, 8, 9, 10, 11, 12, 13, 14, 15, 16]. In , an overview of ESS technologies is provided with respect to their suitability for wind power plants.

The role of wind solar container energy storage system

Shipping Container Solutions for the Wind & Solar Energy ...

Modular construction is an ideal solution for renewable energy industries. The modular design, portability, and robust construction, offer versatile and adaptable solutions for storing ...

The Role of Energy Storage Containers in Wind Energy Projects

As wind energy continues to play a crucial role in the global transition to sustainable power, the need for effective energy storage solutions is growing. Energy storage containers have ...

Energy storage system based on hybrid wind and ...

Dec 1, 2023 · The most effective configuration for utilizing the site's solar and wind resources is demonstrated to be a 5 kWp wind turbine, a 2 kWp PV system, and battery storage. A wind ...

Energy Storage Systems for Photovoltaic and Wind ...

May 4, 2023 · The study provides a study on energy storage technologies for photovoltaic and wind systems in response to the growing demand for low-carbon transportation. Energy ...

The Best of the BESS: The Role of Battery Energy Storage Systems ...

Oct 24, 2025 · In an era of rapid technological advancement and increasing reliance on renewable energy, battery energy storage systems (BESS) are emerging as pivotal players in ...

Energy Storage Systems for Photovoltaic and Wind Systems: ...

May 4, 2023 · The study provides a study on energy storage technologies for photovoltaic and wind systems in response to the growing demand for low-carbon transportation. Energy ...

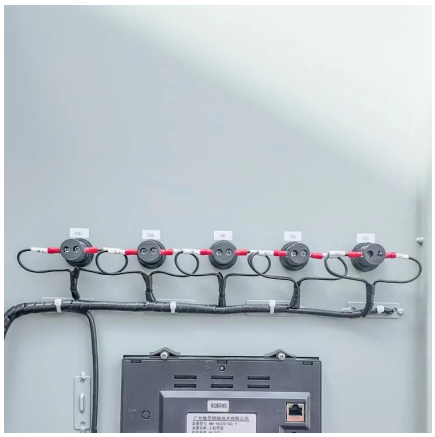

4 Key Benefits of Containerized Energy Storage for Solar

Sep 28, 2025 · Learn about containerized energy storage systems (CESS) for solar energy storage. Discover their benefits, components, and real-world applications in renewable energy, ...

Wind Solar Power Energy Storage Systems, Solar and Wind Energy ...

Dec 10, 2024 · A Wind-Solar-Energy Storage system integrates electricity generation from wind turbines and solar panels with energy storage technologies, such as batteries. This ...

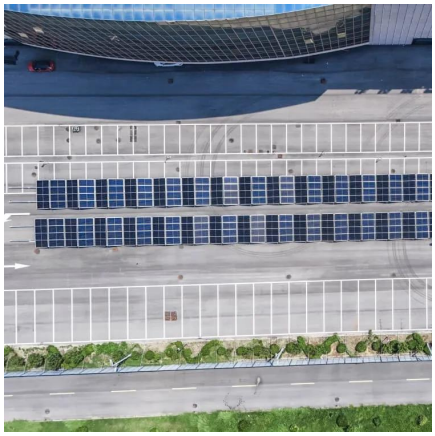

The future of wind energy: Efficient energy storage for wind ...

Mar 11, 2025 · Advancements in lithium-ion battery technology and the development of advanced storage systems have opened new possibilities for integrating wind power with storage ...

Applicability of Energy Storage System (ESS) in Wind and Solar Systems

Jun 27, 2024 · The data contains energy density, power rating, responding time, power rating, suitable storage time, lifetime, capital cost, and so on. Then, we use these data and the ...

Contact Us

For catalog requests, pricing, or partnerships, please visit: https://www.woodgoods.pl

Scan QR Code for More Information

https://www.woodgoods.pl