GOODS CONTAINERS

Does solar container outdoor power not require an inverter

Overview

Do you need a solar inverter?

Our modern appliances rely on alternating current (AC) electricity. But the electricity from your solar panels comes out as direct current (DC) power. To make this solar energy usable within your home or business, you need an inverter to convert DC electricity to AC power in real time.

Can inverters convert DC power into AC power?

Discover the role of inverters in converting stored DC power into usable AC power. Clean and renewable energy: Highlight the environmental benefits of solar power, reducing reliance on fossil fuels. Cost-effectiveness: Emphasize the long-term savings associated with solar energy containers.

Are solar inverters safe?

Just like any other electronic device, solar inverters ought to be tested and proven to be safe for use before deployment into the market. These tests are usually carried out in the labs and certified upon passing the tests. Before you purchase the inverter, it is highly advisable to check their level of safety.

Can a battery and inverter be installed outside?

Modern inverters can generate a fair amount of heat, especially on sunny days. Without adequate ventilation, there's a risk of overheating, which could also affect both performance and the manufacturer's warranty. While installing batteries and inverters outside is feasible, it's essential to weigh the benefits against potential challenges.

Does solar container outdoor power not require an inverter

Do You Need an Inverter for Solar Panels? Expert Guide

Jul 18, 2025 · Key Takeaways Solar panels produce DC power; your home uses AC power. An inverter converts DC to AC so your appliances can function. Grid-tied systems always require ...

Installing Solar Batteries and Inverters Outdoors , Outdoor ...

Aug 1, 2025 · Can you install a solar battery and inverter outside? Learn the pros, cons, and outdoor battery enclosure options to protect your system and maximise performance.

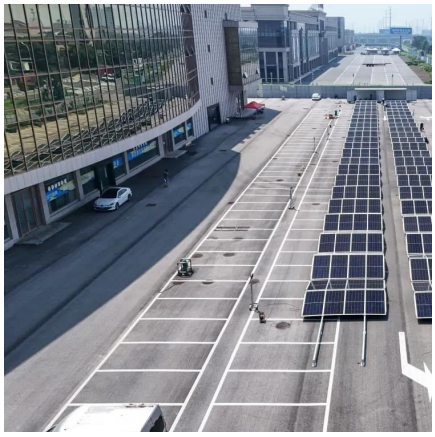

THE POWER OF SOLAR ENERGY CONTAINERS: A ...

May 19, 2023 · Conclusion: Solar energy containers offer a reliable and sustainable energy solution with numerous advantages. Despite initial cost considerations and power limitations, ...

Can I Use Solar Battery Without Inverter?

Jul 15, 2024 · This ensures that essential systems remain operational even during power outages. Conclusion While it is technically possible to use a solar battery without an inverter, its ...

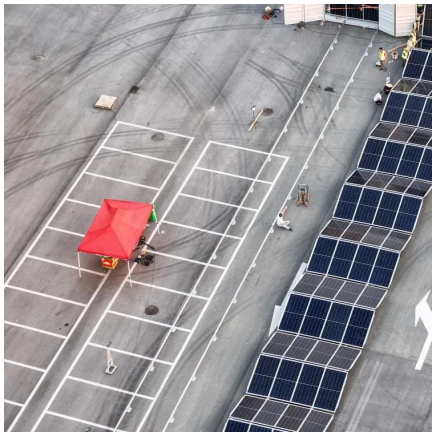

How Do Solar Power Containers Work and What Are They?

Sep 5, 2025 · Solar power containers combine solar photovoltaic (PV) systems, battery storage, inverters, and auxiliary components into a self-contained shipping container. By integrating all ...

Do You Need an Inverter to Use Solar Panels? Here's What ...

Jul 24, 2025 · For example, the Seychelles recently field-tested an initiative in which modular solar containers with integrated 10kW hybrid inverters were sent to power telecom stations and ...

Can You Install Solar Panels Without an Inverter? Pros & Cons

Mar 28, 2025 · Conclusion In conclusion, while it is technically possible to install solar panels without an inverter, doing so limits the functionality and practicality of a solar energy system for ...

[Can Solar Panels Power Directly Without an Inverter?]

May 9, 2024 · Yes, solar panels can indeed power devices directly without an inverter if the devices are compatible with DC power. However, most household appliances require ...

Contact Us

For catalog requests, pricing, or partnerships, please visit: https://www.woodgoods.pl

Scan QR Code for More Information

https://www.woodgoods.pl